

Club Pairs with Bridgemates using
PairsScorer

16 October 2016

Jeff Smith

Contents

1	TABLES	3
1.1	PROGRAM CONSTRAINTS	3
1.2	SESSIONS	3
1.3	SCORE INPUT	3
1.4	MOVEMENT	3
1.5	NAMES.....	3
1.6	HANDICAPS	3
1.7	BRIDGEMATES.....	3
2	MAIN MENU.....	4
3	PLAYER DATABASE	5
4	EVENT HISTORY	6
5	CREATE EVENT.....	7
6	SELECT MOVEMENT	9
7	PLAYER NAMES	10
8	ENTER SCORES.....	11
8.1	ENTERING OR REPLACING A SCORE	11
8.2	REPEATING A SCORE	11
8.3	DELETING A SCORE	11
8.4	REPLACING A SCORE WITH AN ARBITRAL SCORE.....	11
8.5	SPLIT SCORE	11
8.6	FOULED BOARDS	11
8.7	PAIRS SIT IN WRONG DIRECTION	11
8.8	OTHER ADJUSTMENTS	12
9	BRIDGEMATE SCORING	13
9.1	READING NAMES.....	15
9.2	RUNNING THE SESSION	15
9.3	SCROLLING RESULTS.....	15
10	REPORTS	16
11	INTERNET FUNCTIONS	17
12	EXIT EVENT.....	17
13	MULTI EVENTS	18
13.1	CREATE SESSION 2 SINGLE EVENTS.....	18
13.2	CREATE SESSION 2 MOVEMENTS	18
13.3	MULTISESSION CONTROL EVENT	19
13.4	LINK MOVEMENTS	19
14	RUNNING SESSION 2	20

1 Tables

For a single section event, the tables are organised into a section (A or Red or whatever....) and numbered from Table 1 upwards. For two or more section events, new sections (B or Green etc) are used in the same way. Each section can have up to 25 Tables.

1.1 Program Constraints

The current program limits are: -

- Tables 25 in each section; event total = max 1000 pairs
- Sections 50
- Rounds 30
- Sessions 48
- Boards per Round 24
- Boards per Session 50

1.2 Sessions

At the start of each session, boards are numbered from 1 by default. This can be changed when setting the movement. Scores are carried forward from one session to the next.

1.3 Score Input

The program supports several different scoring methods: -

- Pairs Matchpoints (2 for a win, 1 for a draw) (Neuberg or Simple)
- US Pairs Matchpoints (1 for a win, ½ for a draw) (Neuberg or Simple)
- Aggregate Pair's scores are aggregated (Mitchells only)
- Butler Each score IMP'd with the 'Datum' score or fixed Datum. Totals factored for pairs playing different numbers of boards. You may put a cap on a match.
- Cross Imps Each score IMP'd with comparable scores. Totals factored for pairs playing different numbers of boards. You may put a maximum/minimum Cap on a match.
- Cross Imps/Sqr As Cross Imps but equated to VP Scale
- Cross Imps Raw Cross Imps

Score entry can be manual or via Bridgemates. At any time, it is possible to change the score entry method. If a problem were to develop with the Bridgemates, then you can switch to manual input of scores - reassuring!

1.4 Movement

Mitchell (Skip or Share & Relay for odd number of tables), Hesitation, Howell, Switched Mitchell or another movement from the system supplied list. The user may set his own movements in a Club Movement File.

1.5 Names

For regular Club use, populate the Player database before using the program. Set the National Bridge Organisation accordingly (assumed to be EBU in this document), then click **Download EBU Database** button to download the current EBU database and make it available for Bridgemate name display. Player numbers entered are checked first as a Player Id (which can be disabled), then as an NBO number. New Player numbers (NBO + Player Name) will be added to the Player Database if necessary. Also, you can import in a preset list of players onto the Names screen.

1.6 Handicaps

A player handicap may be set in the Player Database. A pair's handicap is the average of the two player handicaps. The Scorer supports the Jourdain Method where the Pair Handicap is added to the Gross Percent Score. Thus if your Handicap is +4, partner +6 and you score 52%, your Net Score is 57% (Pair Handicap = 5).

1.7 Bridgemates

Section 1 Bridgemates are usually set as A1,A2 upwards, Section 2 as B1,B2 etc. If set up as one section spread over two or more playing areas via a LAN, it is advisable for each area to work with a different channel.

2 Main Menu

We will set up and run a Mitchell event for 28 pairs with the last two round Arrow Switched for a single winner. Double-click the PairsScorer desktop icon or select it from the Start menu. The main menu will be displayed.

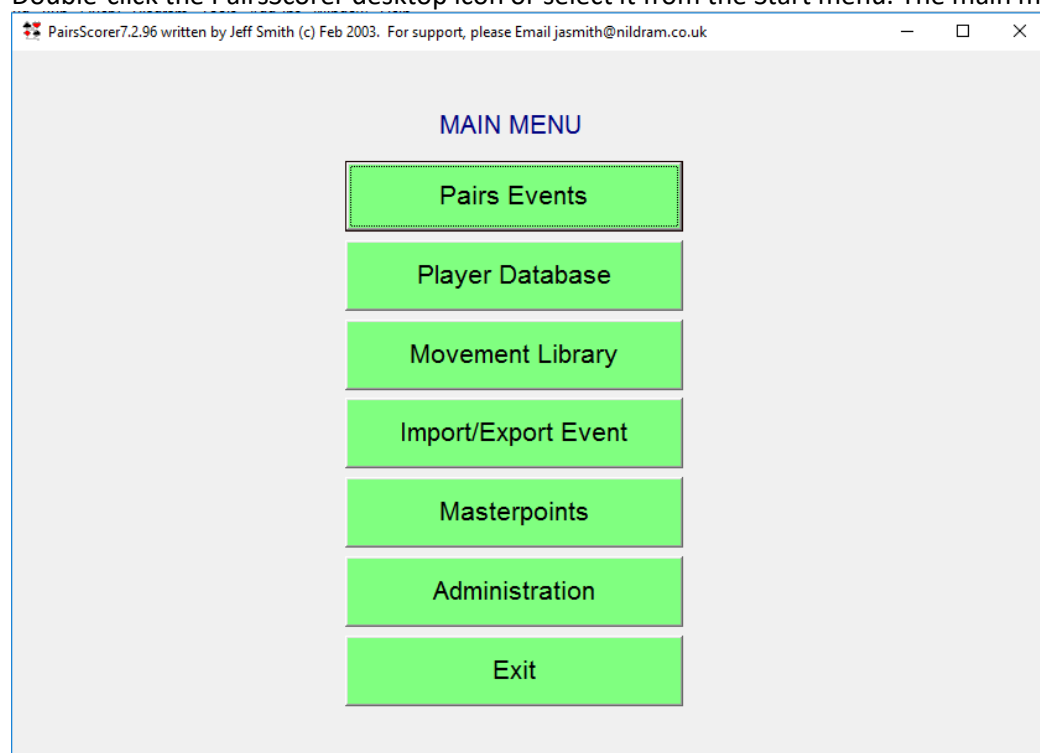

3 Player Database

Click **Player Database** in the Main Menu

Set the National Bridge Organisation (to EBU here). New Players may be added by the **New Player** button. Enter Player details and click **Save Player** button. A Player ID number will automatically be assigned for each player. Click Set **EBU Details** button to set a player's EBU numbers, County, Masterpoint Ranks, Stratification Levels and NGR. Players can be assigned a Tag up to 4 characters for name entry or group identification. **Download EBU Database** button will set the latest EBU Database and make it available for Bridgemate II name display when Player Numbers are entered. Select **Player Management** Tab

Players can be imported into the Database using a .csv file – click **Import PD from CSV File** and follow the on-screen instructions. Click **Set All Player EBU Details** button to update details for all players. Clicking on **Return** takes you back to the **Main Menu**.

4 Event History

Click on **PairsScorer** and the Event History screen is displayed.

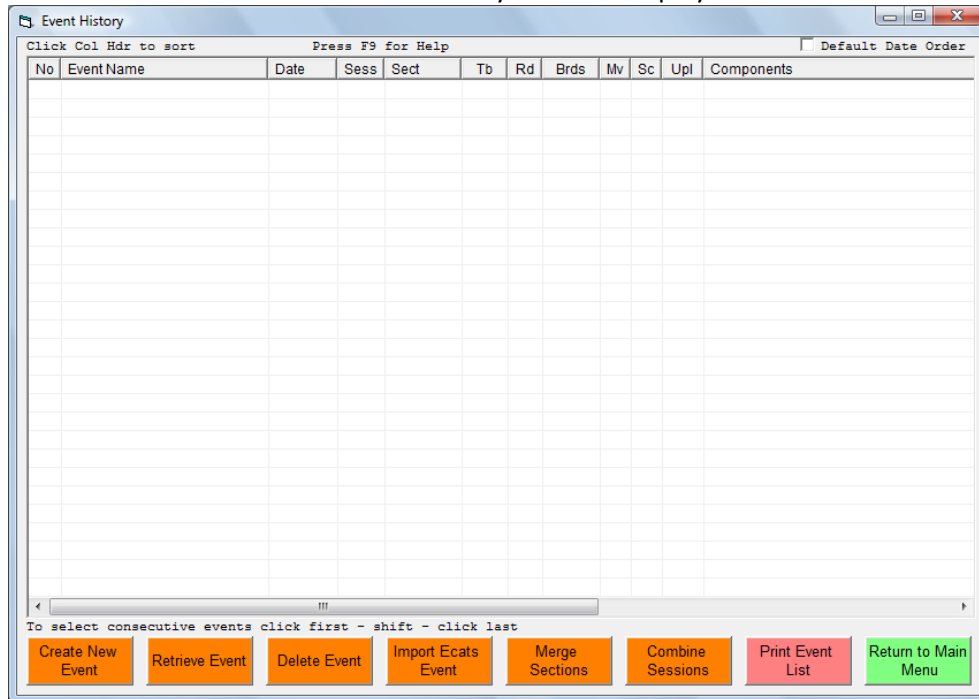

The **Event History** screen keeps a record of up to 250 events. Each Event will correspond to a Bridge Section. It is empty at the start but will be populated as new Events are created.

It is advisable to clear out old event files from time to time. This is done by highlighting the event and Click **Delete Event**. To delete all the files in a multi event for an event you must first delete the Multi Control Event – select this event and then click **Delete Event**. Then click on the first of the component event files, hold down the Shift key and click on the last of the component event files - they should all be highlighted. Click **Delete Event**. The program will ask you for confirmation – hold down the <Return> key and all the component files will be deleted one after the other.

5 Create Event

Click **Create New Event** and the Events Details screen is displayed

Enter the Event Name, Director, Club Name, Club Contact etc

Sessions are numbered 1, 2, 3 etc (and are essential for Multisession events)

Section should be entered as the Section Name

(Ecats Sessionnumber is the number supplied by Ecats for its simultaneous events)

Select **Scoring** Tab

The scoring method (normally Matchpoint Pairs) and other scoring details may be set..

Running a Pairs Event using PairsScorer

Click **MasterPoints** button

Set Masterpoint Scale = County for that type of competition.

Click **Import Deal** button

Click on the appropriate Session and click Import Deal button to browse to the Hand Records file and click OK. Hand Records in pbn, dup, dlm or bri format can be handled.

Finally there is a Set Prizes command button to indicate prize winners.

After making any required change, return to Club/Event Details Tab and click **OK** button. This will take you back to the Event Menu.

6 Select Movement

Click **Select Movement** on Event Menu to open the Movements Screen

Event 16 Thursday 19/05/2016 Section Session 1 Pairs NeuberghMP

Movements

Tables	Boards	Set	Rounds	Miss	Typ	Std	Ref	Refs: M = Manning F = Farrington G = Groner
14				0	M		M16	Skip Mitchell
14				0	M		M15	Share & Relay Mitchell
14				0	S		M54	Hesitation Mitchell - User Defined Arrowswitch
14	26	2	13	EW14	M	Y	M6	13½ Table Mitchell + Rover
14	24	2	12	NS14	M	Y	M18	1½-Table Appendix Mitchell. Tables 1/13 share. Skip after 6 rounds
14	24	2	12	0	S	Y	M103	Switched Bowman
14	26	2	13	0	H	Y	M105	Hesitation Bowman
14	26	2	13	0	H	Y	M126	Double Howell
14	28	2	14	0	H	Y	M127	Double Howell
14	26	2	13	0	H	Y	F59	Double Howell
14	28	2	14	NS7	M	Y		Dundee Double Mitchell

Tables 14 **Rounds** 13 **Boards** 28 **LowBoard** 1

Missing Pair None **Relay after Table** None

Options

- ☒ Retain Results (if possible)
- ☐ Omit 1st Round
- ☐ Barometer Pairs
- ☒ 1 Winner Mitchell
- ArrowSwitch: Last 2 Rounds EW Add: 14
- Normally switch 1/8 of rounds

Mitchell EWAdd

- ☒ None
- ☐ No. of Tables
- ☐ 100
- ☐ multiple of 10

List

- ☒ Standard
- ☐ Standard + Club
- ☐ Club
- ☐ Club + Mitchells
- ☐ Special

Irregular Movement Print Description Print Table Cards Line Print Table Cards Cancel OK

Select the number of Tables (=14) under Movements (bottom left)

Then select the required movement from the list that will then be displayed.

Change the number of boards, lowest board number and number of rounds required etc and the appropriate options etc Here where we run a 14 Table, 13 x 2 board Round Skip Mitchell, with the last two rounds Arrow Switched, the settings would be as in the diagram above.

You may check the movement by clicking the **Print Table Cards** button.

You may click **Line Print Table Cards** (not needed here but useful for Howells, Hesitation Mitchells etc).

Click on OK and confirm the movement details when requested.

This will take you back to the Event Menu.

7 Player Names

Names can be entered before the event or left till the event has actually started. With Bridgemate usage, the names will be filled automatically.

Click **Player Names** in the Event Menu to open the Players screen.

Event 9 EBU Sect1 23/01/2016 Section A Session 1 ButlerF

Session 1 Section A

PID Check Enabled

Visitor Club NonMember Missing

Proper Case In Start Table Order

No	North	South	No	East	West
1	Alma Aldcroft	Sandra Barber	15	Jeanette Bell	Rosemary Birks
2	Marion Bosanco	Chris Brooke	16	Frank Brown	Sheila Burke
3	Barbara Clarke	Eileen Exellby	17	Joan Fitton	Sheila Flitcroft
4	Joan Fogg	Anne Fox	18	Mike Fox	Chris Gibson
5	Doreen Hallworth	Peter Harrington	19	Sheila Harrop	Barbara Hickman
6	Diane Holker	Wenna Jackson	20	David Kenny	Sheila Kenny
7	Eileen Lamb	Dorothy Neillands	21	June Ogden	Barbara Pickup
8	Valerie Raymond	Chris Raywood	22	Anne Roscoe	Grace Shaw
9	David Smith	Ruth Smith	23	Jean Speakman	Judy Temple
10	Debbie Thursfield	Mavis Whitehead	24	Nigel Freake	Bob Cooke
11	Vivian Stewart	Sheila Spencer	25	Keith Ponsford	Helena Dutton
12	Anthony Voogd	Bill Gardner	26	Jennifer Hay	Shaunagh Wand
13	Dara Godvala	Mark Rose	27	Ian Mackinder	Clive Henderson
14	Graham Davison	Patricia Ould	28	Jim Andrews	Dennis Brown

Partner (click to set)

Forename	Surname	E
Alma	Aldcroft	1
M	Anderson	1
Jim	Andrews	1
Sandra	Barber	1
Jeanette	Bell	1
Rosemary	Birks	1
Marion	Bosanco	1
Chris	Brooke	1
Frank	Brown	1
Dennis	Brown	1
Derek	Brown	1
Alan	Brown	1
Sheila	Burke	1
Ronald	Cannings	1
Barbara	Clarke	1

A-Z order

Update Player Add Visitors to PlayerDB Import Names Print Names Clear Names Cancel Player Database OK

A B C D E F G H I J K L M N O P Q R S T U V W X Y Z All

Names can be entered by manual typing, 4 character tag, Player Id or Player NBO number as required, or by selecting the name from the database by clicking on it. Click the appropriate letter at the bottom of the screen – to reduce the display to only surnames starting with that letter.

To delete a name you have entered, click on that cell and press the Delete key.

Visitors are highlighted in yellow, Non Club Members (marked as non-Members in the Player Database) are highlighted in purple.

Another way of entering the names is to import them from a .csv file prepared in the format shown below: -

	A	B	C	D	E	F	G	H	I
1	Mike	McGinley	Ian	Howie					
2	Ian	Hunter	Bob	McPaul					
3	Derrick	Peden	Malcolm	McCardle					
4	Iain	Sime	Fiona	McQuaker					
5	Sheila	Macdonald	Maida	Grant					

Click the green **OK** button (or the red **Cancel** button if no change was made) to get back to the Event Menu.

8 Enter Scores

Click **Enter Scores** on the Event Menu to open the Travellers

Using the drop-down boxes at the top of the screen, navigate to the appropriate Session, Section. Using the list-box, select the appropriate board. You can use the 'N' or '*' key to quickly move to the Next Board or 'P' or '/' key to move to the Previous board. Command keys (e.g. N, P etc may be entered in Upper or Lower case)

8.1 Entering or Replacing a score

Enter the score as 420, -90 or 420+, 90- etc in the yellow Score box in the Score column followed by Return and the score will be updated. There is an option to omit the final zero e.g. 42+ or 9- etc. Alternatively, enter the contract details in the score column. Click **Score Entry Guide** button to see the different ways of score entry.

8.2 Repeating a score

Press the 'R' or ',' key in the appropriate yellow Score box

8.3 Deleting a score

To delete a score – click in the appropriate yellow Score box in the Score column on the row corresponding to the NS & EW Pair numbers and press the 'D' key (case does not matter) – the score is deleted.

8.4 Replacing a score with an Arbitral score

Click in the appropriate box and enter the score as 50/50, 40/60, 60/00 etc. followed by <Enter>

8.5 Split Score

Using the Weighted Scores box enter the details of both scores.

In the example (NS get 100% of NS+420, EW get 100% of NS+50)

Then click box in the score column and press the 'W' key. Split scores may be shown by pressing the 'S' key.

8.6 Fouled Boards

Use the F command to matchpoint any score in a separate subfield after the board was fouled.

8.7 Pairs sit in Wrong Direction

The A command may be used on the board to Arrow switch the particular pair's score(s). Alternatively you may change the pair's number by clicking on the pair number and following the instructions.

8.8 Other Adjustments

Return to the Event Menu and click the **Properties** button

Click on the Column labelled Adj corresponding to the pair, type in the value of the adjustment, and click **OK** to exit to **Event** screen.

Event 9 EBU Sect1 23/01/2016 Section A Session 1 ButlerF

Properties

Session Section

Adj: Adjust - Rounded down to 2 dps Miss: Missing competitor
 Cat: Category - Up to 4 characters. NGx: Exclude from NGS Rating
 C/F: Carry Forward Str: Strat Level A,B,C or D

Pair	Name1	Name2	Miss	Adj	Cat	Str	NGx	C/F
1	Alma Aldcroft	Sandra Barber	<input type="checkbox"/>			A	<input type="checkbox"/>	
2	Marion Bosanco	Chris Brooke	<input type="checkbox"/>			A	<input type="checkbox"/>	
3	Barbara Clarke	Eileen Exellby	<input type="checkbox"/>			A	<input type="checkbox"/>	
4	Joan Fogg	Anne Fox	<input type="checkbox"/>			A	<input type="checkbox"/>	
5	Doreen Hallworth	Peter Harrington	<input type="checkbox"/>			A	<input type="checkbox"/>	
6	Diane Holker	Wenna Jackson	<input type="checkbox"/>			A	<input type="checkbox"/>	
7	Eileen Lamb	Dorothy Neillands	<input type="checkbox"/>			A	<input type="checkbox"/>	
8	Valerie Raymond	Chris Raywood	<input type="checkbox"/>			A	<input type="checkbox"/>	
9	David Smith	Ruth Smith	<input type="checkbox"/>			A	<input type="checkbox"/>	
10	Debbie Thursfield	Mavis Whitehead	<input type="checkbox"/>			A	<input type="checkbox"/>	
11	Vivian Stewart	Sheila Spencer	<input type="checkbox"/>			A	<input type="checkbox"/>	
12	Anthony Voogd	Bill Gardner	<input type="checkbox"/>			A	<input type="checkbox"/>	
13	Dara Godivala	Mark Rose	<input type="checkbox"/>			A	<input type="checkbox"/>	
14	Graham Davison	Patricia Ould	<input type="checkbox"/>			A	<input type="checkbox"/>	
15	Jeanette Bell	Rosemary Birks	<input type="checkbox"/>			A	<input type="checkbox"/>	
16	Frank Brown	Sheila Burke	<input type="checkbox"/>			A	<input type="checkbox"/>	
17	Joan Fitton	Sheila Flitcroft	<input type="checkbox"/>			A	<input type="checkbox"/>	
18	Mike Fox	Chris Gibson	<input type="checkbox"/>			A	<input type="checkbox"/>	
19	Sheila Harrop	Barbara Hickman	<input type="checkbox"/>			A	<input type="checkbox"/>	
20	David Kenny	Sheila Kenny	<input type="checkbox"/>			A	<input type="checkbox"/>	
21	June Ogden	Barbara Pickup	<input type="checkbox"/>			A	<input type="checkbox"/>	

☒ + Masterpoint Rank
☒ + Player Strat Levels

Print Properties Set Carry-Forward (from XML File) Set Default Strat Levels Cancel OK

You may also set a Category (up to 4 characters) on this screen which will appear on the final Rankings and may be used as a filter on the final Rankings list.

9 Bridgmate Scoring

Set out the Bridgmate scoring device and table number as required. When they are turned on, they will ask for confirmation of the section (A) and the table number. Please ask North's to check the table number. Check that the BM server is on (USB / battery power light and battery status light on the controller should be illuminated).

Click **Bridgmate Scoring** to open the main Bridgmate control screen.

Click **Set BCS Options** to set the required Options for Pairs Scoring

You can click **Restore EBU Pairs Defaults** to set the usual BCS options. To allow EBU number entry by the players, (or 0 if unknown) on the Bridgmates, ensure the **Member Numbers** (NBO Numbers) box is ticked. PairsScorer will decode NBO numbers from the Player & EBU Database. On the Bridgmate II tab, set the Name Source to Player & NBO Database to get immediate Name display on the Bridgmates after number entry.

Running a Pairs Event using PairsScorer

Ensure you set Session = 1 to do the Scoring for Session 1 only.

Click **Create Database** (bottom left) to create the Bridgemate Control Database (.bws file)
Ensure the “**Reset Server**” box is ticked, click **Launch BCS** and confirm if asked to do so.

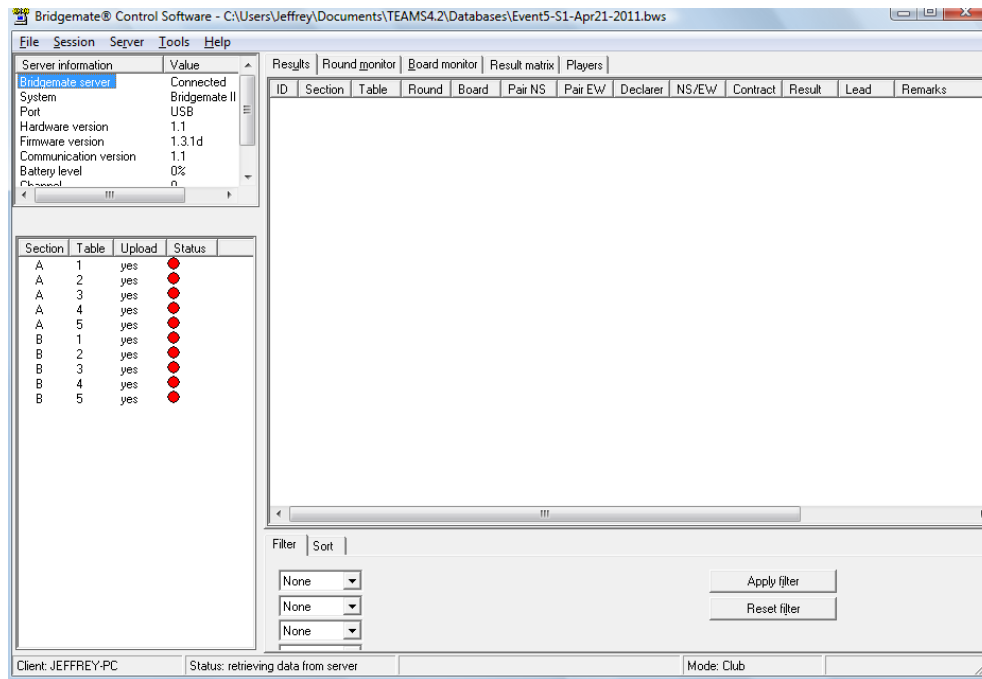

The Bridgemate Control Software Program (BCS) will be started and you should see the 14 Tables being added as clients to its Server. Minimise the BCS Display. At this point, you may select the **Admin** tab and click **Reset Bridgemates** button to ensure all Bridgemates are properly reset (BM2s only).

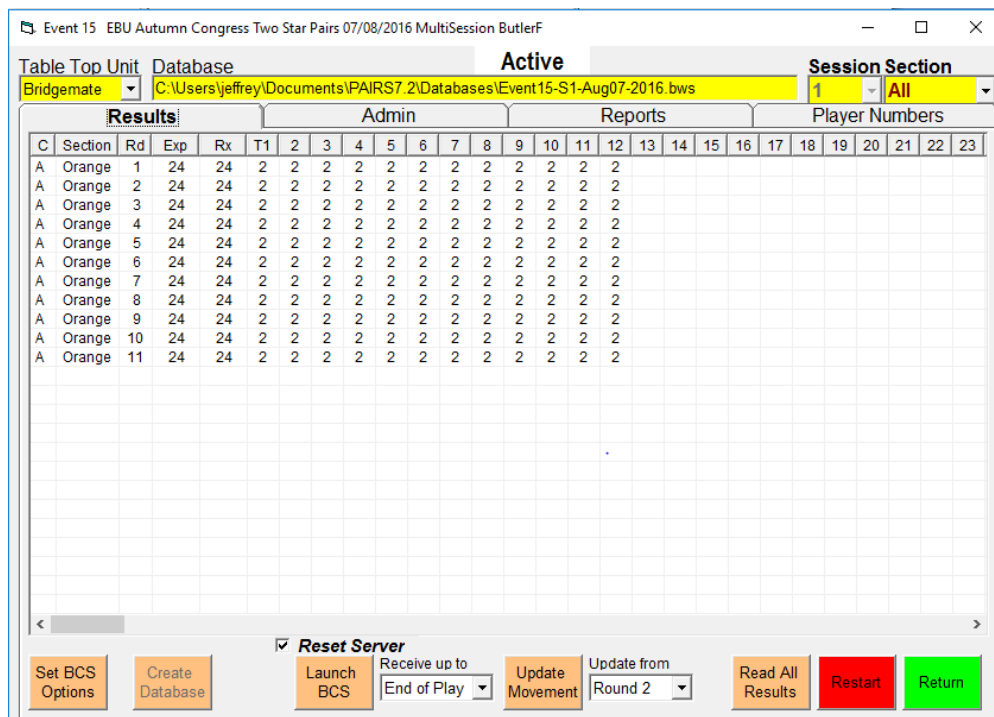

Running a Pairs Event using PairsScorer

9.1 Reading Names

Players can enter their NBO number at the start. Any player without an NBO number can enter zero or blank. After the first round is well underway, check if all players have entered their number by clicking on the “Names” tab on the right hand side of the screen. If any names are missing, make a note of their table and position and get their name.

Table	Number	TimeLog	Processed	Round	Name	Updated
A1	N		-1	0	M Anderson	-1
A1	S		-1	0	Pandora Anderton	-1
A1	E		-1	0	Jim Andrews	-1
A1	W		-1	0	Ivy Barnard	-1
A2	N		-1	0	Maureen Baser	-1
A2	S		-1	0	Harry Bennett	-1
A2	E		-1	0	David Bennison	-1
A2	W		-1	0	Jonathan Berg	-1
A3	N		-1	0	Sue Berry	-1
A3	S		-1	0	Stefan Bielecki	-1
A3	E		-1	0	Alex Birchall	-1
A3	W		-1	0	Sinéad Bird	-1
A4	N		-1	0	Irving Blakey	-1
A4	S		-1	0	Joy Blakey	-1
A4	E		-1	0	Lance Bloohn	-1
A4	W		-1	0	Moira Bloomfield	-1
A5	N		-1	0	Tricia Blum	-1
A5	S		-1	0	Chris Boal	-1
A5	E		-1	0	Emma-jane Bolshaw	-1
A5	W		-1	0	Laura Bonney	-1
A6	N		-1	0	Stephen Booth	-1
A6	S		-1	0	Jeffrey Bor	-1

You can add further Names manually (or correct spelling). You can send the corrected values back to BCS by clicking **Write Names to BCS** so they will appear correctly on the Bridgemate screens. Select the Results tab at the top of the screen to get back to the main BCS screen.

9.2 Running the Session

Progress during the event can be monitored using either BCS Results Screen, for the Red Section, Round 1, the display indicates that it is expecting 28 scores. **Exp** is the total scores expected from the Red Section tables in a particular round, **Rx** is the total scores received from the Red Section tables to date. The number of scores received for individual tables is shown under the appropriate table column. Any score amendments or adjustments are best corrected on the BCS screen or on the BMs. Alternatively, they may be corrected on the Enter Scores screen at some stage.

9.3 Scrolling Results

When you want to display scrolling results, select the **Reports** tab at the top of the Bridgemate Scoring screen. Tick **Scroll** and **Cycle**. The results should appear on the bridge room screen. You can click **Travellers button** to quickly check any results.

10 Reports

At the end of the session when all scores are in, click **Return** to get to the Event Menu and click **Reports**.

If Bridgemes are in use, close BCS via **File > Close > File > Exit**

From **Reports** menu, you can publish a wide range of reports in a variety of formats. For example, to print Ranks with Masterpoints, Select **Ranks** in the Print Menu and **Rank + Masterpoints** in the Print Options. Now click **Display on Screen** to show ranks in a Notepad File or **Send to Printer** to print on paper. You can display in various formats **CSV, XLS** or **Web Table/Text**. A copy of the report is saved in the Reports folder in the PairsScorer installation folder. Text will be output to Notepad Text Editor. You can use Club Print to show the Ranks, Scorecards and Travellers in one report.

Click **Printer Settings** button to open the Printer Settings screen where you can set the font, font size, orientation and for some reports the number of entries per page. You can use the default Print Properties for A4 (Laser Printer) but the settings may have to be adjusted to obtain the best results with regard to the precise event details and printer. You can also specify which printer to use from those installed in your Printers Folder. To leave the **Printing Properties** screen click **Return**.

To leave the **Display Reports** screen,

Click **Return** to Event Menu

Click **Return** to Event History

11 Internet Functions

Select the Internet Functions tab at the top of the Display Reports screen.

Click **Bridgewebs** button to upload the results to Bridgewebs.

Click **Create EBU UMS File** button to create an EBU UMS file.

Click **Go to EBU Website** button to upload the UMS file.

Event 15 EBU Autumn Congress Two Star Pairs 07/08/2016 MultiSession ButlerF

Bridgewebs: EBURESULTSPAGES

Create BridgeWebs File

Go to BridgeWebs Club WebSite

☐ Disable Masterpoint Display

☐ Include Handicaps

☐ Open BW File (Test purposes)

Email

Email Results to Players

Email EBU Event Data File

Result options as Report Screen

Email options as Player Database

EBU Submission

Create EBU UMS File

Go to EBU Website

Session*
All (Not used for Pianola)

☒ Usebio V1.2

☐ Open UMS File (Test purposes)

Change XML Folder

*Pianola only handles Single Session Events, so a Multisession needs a separate Results Only File

XML files stored in folder
C:\Users\jeffrey\Documents\PAIRS7.2\p2p\

Ecats

Create Ecats Files

Ecats Session
0

Ecats files (c.txt,e.txt,p.txt,r.txt) stored in folder
C:\Users\jeffrey\Documents

Java

Create JavaScript Files

Display JavaScript Result Files

Check Internet Connection

Go to Private Club WebSite

Return

12 Exit Event

Click Return to Events Menu and on the Events Menu, click Exit Event. This will take you back to the Events History screen.

Click Return to Main Menu to get back to the main menu and then Exit to close Pairs Scorer.

Shut down the PC, turn the printer off and turn the Bridgemate server off by pressing the "Battery OFF" button for two or three seconds.

13 Multi Events

To run MultiSection and Multisession events, you need to combine single events together.

To illustrate, we will combine the earlier 14 Table Mitchell movement with two 7-table 26 board Full Howells (Green/Blue sections) for a two session event suitable for use in a 2-session County Pairs all-day event.

Session 1: 14-Table, 13 x 2 board Round Skip Mitchell, with last two rounds Arrow Switched (Red Section).

Session 2: Two 7-Table 26 board Full Howells (Green/Blue Sections).

13.1 Create Session 2 Single Events

The procedure is exactly as for Session 1 but with the Session 2 information.

Click **Create New Event** button in Event History screen

13.2 Create Session 2 Movements

Two 7 Table Howell events are needed – one for Green Section, one for Blue Section.

Tables	Boards	Set	Rounds	Miss	Typ	Std	Ref	Refs: M = Manning F = Farrington G = Groner
7				0	M		M13	Standard Mitchell
7				0	S		M43	Hesitation Mitchell - User Defined Arrowswitch
7	24	4	6	EW7	M	Y	M6	6 1/2 Table Mitchell + Rover
7	24	3	8	0	H	Y	M43	Hesitation Mitchell
7	27	3	9	0	H	Y	M45	Double Hesitation Mitchell, (Pair 15 = Pair 2)
7	25	5	5	0	M	Y	M19	7 Table Bowman (odd)
7	24	2	12	0	H	Y	F48	Full Howell (Yellow EBU26 F 7) ACBL
7	26	2	13	0	H	Y	M49	Full Howell (Blue EBU26 F 7, Green EBU24A F 7, Saffron EBU24B T 7)
7	26	2	13	0	H	Y	F35	Full Howell, SBU
7	24	2	12	0	H	Y	M47	3/4 Howell
7	28	4	7	0	H	Y		Jannersten Interwoven Howell
7	24	3	8	0	M	Y	F23	Worger
7	22	2	11	0	H	Y	G171	7 Table 3/4 Howell 11 Rounds, Groner
7	24	2	12	0	H	Y		GFBC 7 Table (12Rd 24Bd) Yellow Cards

13.3 Multisession Control Event

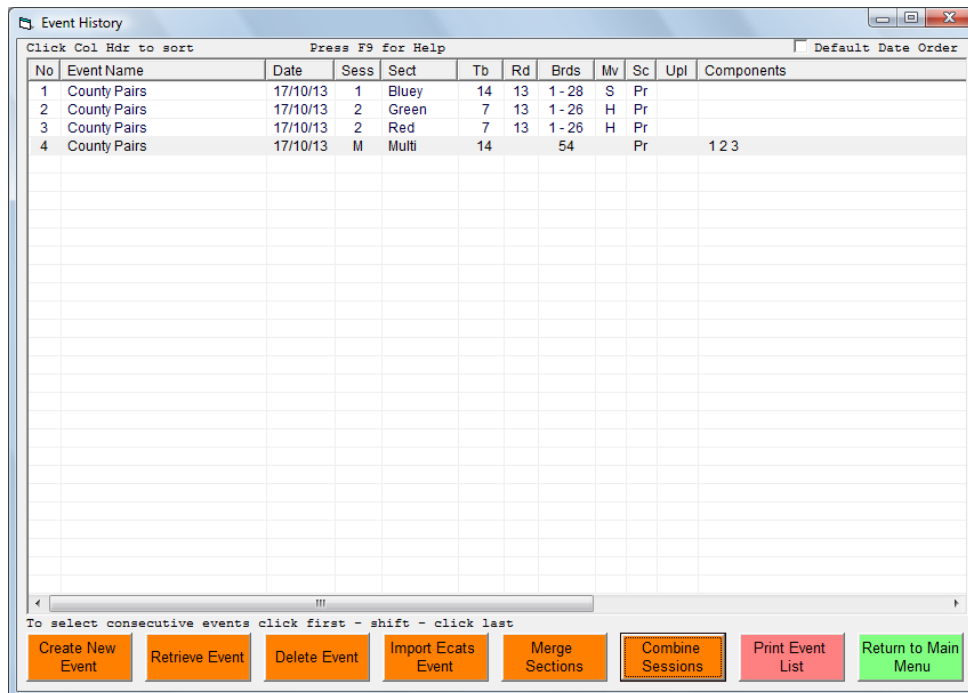

Event History

Click Col Hdr to sort Press F9 for Help Default Date Order

No	Event Name	Date	Sess	Sect	Tb	Rd	Brds	Mv	Sc	Upl	Components
1	County Pairs	17/10/13	1	Bluey	14	13	1-28	S	Pr		
2	County Pairs	17/10/13	2	Green	7	13	1-26	H	Pr		
3	County Pairs	17/10/13	2	Red	7	13	1-26	H	Pr		
4	County Pairs	17/10/13	M	Multi	14		54		Pr		1 2 3

To select consecutive events click first - shift - click last

Create New Event Retrieve Event Delete Event Import Ecats Event Merge Sections Combine Sessions Print Event List Return to Main Menu

To make a combined Scorer Control event, return to the Event History screen and click the three events. Now Combine Sessions. Confirm and a message 'Combined to Event 4' appear. That Event may be used to control the whole event (or you can combine Events 2 and 3 and control Session 2 separately).

13.4 Link Movements

In a Multisession Event, you must set up how the pairs move in between Sessions. This is done via the **Event Menu > MultiSession Links** menu.

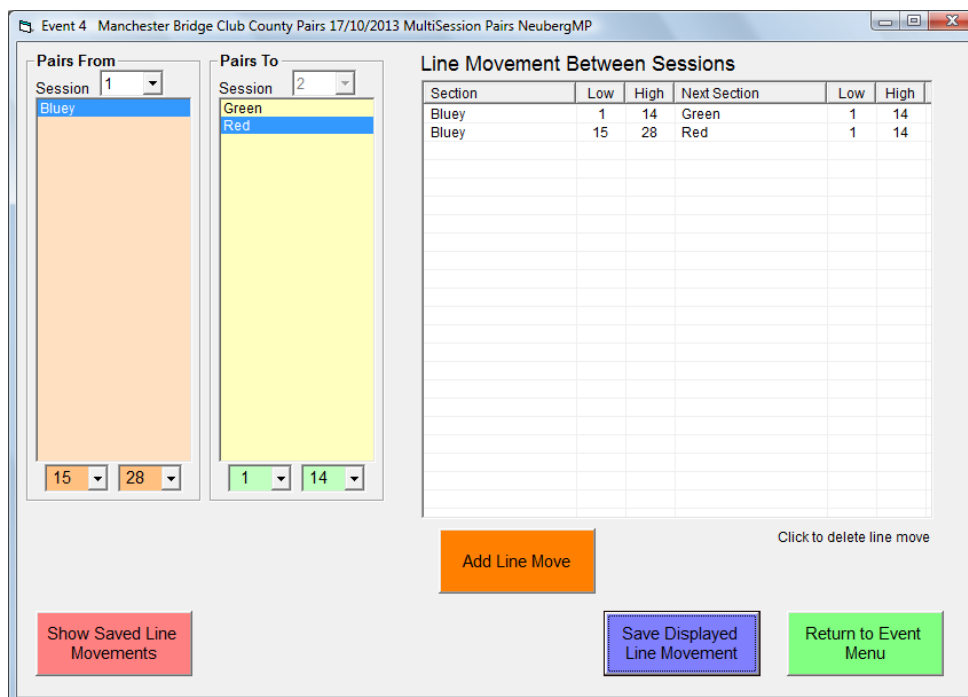

Event 4 Manchester Bridge Club County Pairs 17/10/2013 MultiSession Pairs NeubergMP

Pairs From: Session 1
Bluey

Pairs To: Session 2
Green
Red

Line Movement Between Sessions

Section	Low	High	Next Section	Low	High
Bluey	1	14	Green	1	14
Bluey	15	28	Red	1	14

Add Line Move Click to delete line move

Show Saved Line Movements Save Displayed Line Movement Return to Event Menu

Session 1 Red Section Pairs 1 – 14 move to Session 2 Green Section Pairs 1 to 14
 Session 1 Red Section Pairs 15 - 28 move to Session 2 Blue Section Pairs 1 to 14

You need to click **Save Displayed Line Movement** to set the Line Movements for each Session movement. The Names will automatically be copied from Session 1 to Session 2 into the appropriate positions.

14 Running Session 2

This is very similar to Session 1.

When you need to start a new session in a Multisession, navigate to the ***Bridgemate Scoring*** screen and set the new session number displayed (near top of screen).

The procedure for retrieving scores is identical to the Session 1 process:

Click ***Create Database > OK; ensure Restart server is ticked*** then click ***Start BS > Yes.***

END OF DOCUMENT