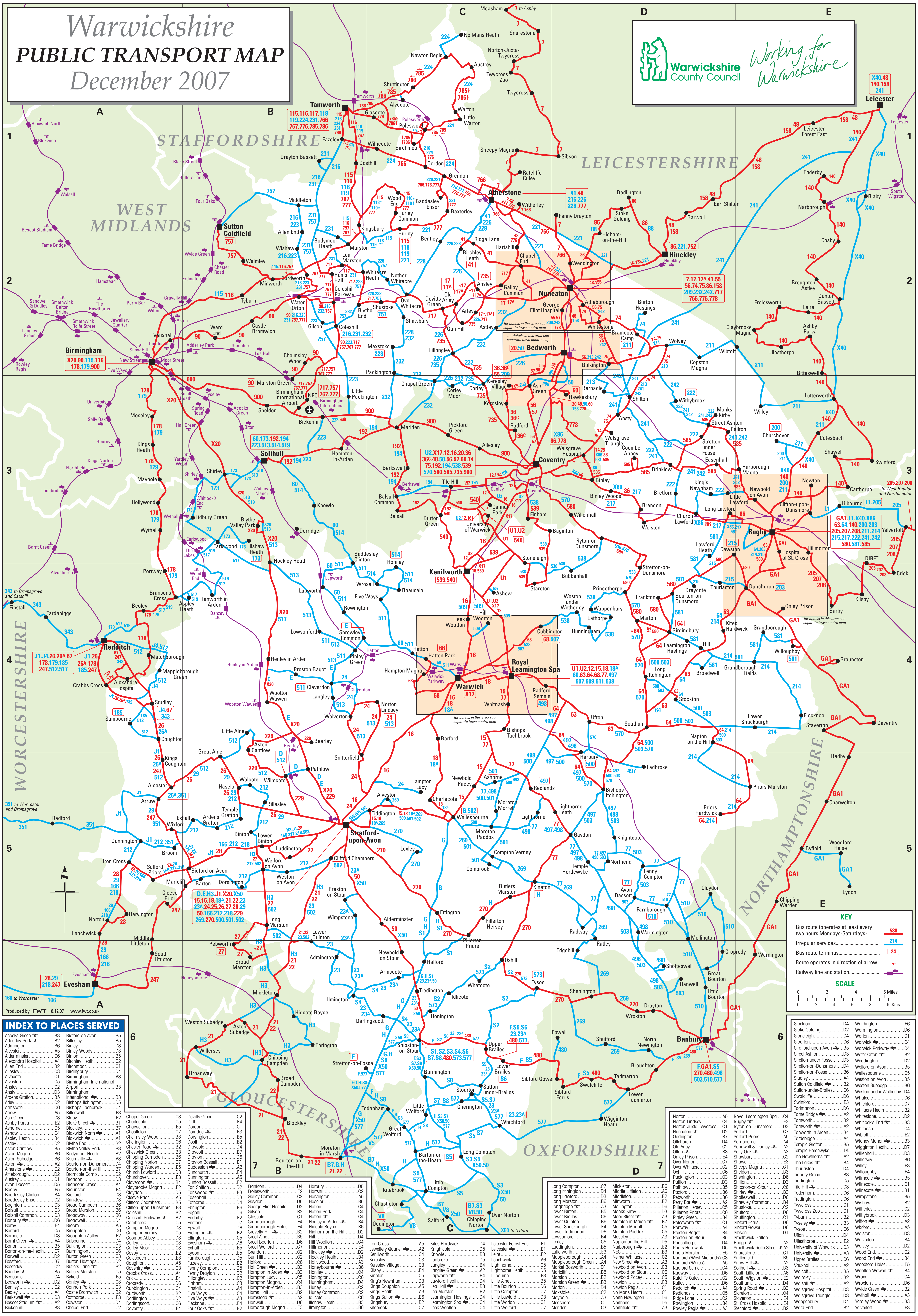

Warwickshire

PUBLIC TRANSPORT MAP

December 2007

Warwickshire County Council

Working for Warwickshire

Produced by FWT 18.12.07 www.fwt.co.uk

KEY

- Bus route (operates at least every two hours Mondays-Saturdays) 580
- Irregular services 214
- Bus route terminus 24
- Route operates in direction of arrow ..
- Railway line and station ....

SCALE

0 2 4 6 Miles

0 2 4 6 8 10 Kms.

INDEX TO PLACES SERVED

Acocks Green ⇌ B3
Adderley Park ⇌ B2
Admington B6
Alcester A5
Alderminster C6
Alexandra Hospital A4
Allen End B2
Allesley C3
Alvecote C1
Alveston C5
Ansley C2
Ansty D3
Ardens Grafton B5
Arley C2
Armscote C6
Arrow A5
Ash Green C3
Ashby Parva E2
Ashorne C5
Ashow C4
Aspley Heath B4
Astley C2
Aston Cantlow B5
Aston Magna B6
Aston Subedge B6
Aston ⇌ A2
Atherstone ⇌ C2
Attleborough D2
Austrey C1
Avon Dassett D5
Badby E5
Baddesley Clinton B4
Baddesley Ensor C2
Baginton C3
Balsall C3
Balsall Common C3
Banbury ⇌ D6
Barby E4
Barford C5
Barnacle D3
Barnt Green ⇌ A4
Barton B5
Barton-on-the-Heath C7
Barwell D2
Batsford B7
Baxterley C2
Bearley ⇌ B5
Beausale C4
Bedworth ⇌ D2
Bentley C2
Beoley A4
Berkswell ⇌ C3
Bescot Stadium ⇌ A2
Bickenhill B3
Bidford on Avon B5
Billesley B5
Binley D3
Binley Woods D3
Binton B5
Birchley Heath C2
Birchmoor C1
Birdingbury D4
Birmingham A3
Birmingham International Airport B3
Birmingham International ⇌ B3
Bishops Itchington D5
Bishops Tachbrook C4
Bitteswell E3
Blaby E2
Blake Street ⇌ B1
Blockley B7
Bloxwich North ⇌ A1
Bloxwich ⇌ A1
Blythe End B2
Blythe Valley Park B3
Bodymoor Heath B2
Bournville ⇌ A3
Bourton-on-Dunsmore D4
Bourton-on-the-Hill B7
Bramcote Camp D2
Brandon D3
Bransons Cross A4
Braunston E4
Bretford D3
Brinklow D3
Broad Campden B6
Broad Marston B6
Broadway B6
Broadwell D4
Broom A5
Broughton D6
Broughton Astley E2
Bubbenhall D4
Bulkington D3
Burmington C6
Burton Green C3
Burton Hastings D2
Butlers Lane ⇌ B2
Butlers Marston C5
Byfield E5
Canley ⇌ C3
Cannon Park C3
Castle Bromwich B2
Catthorpe E3
Cawston D4
Chapel End C2
Chapel Green C3
Charlecote C5
Charwelton E5
Chastleton C7
Chelmsley Wood B3
Cherington C6
Chester Road ⇌ B2
Cheswick Green B3
Chipping Campden B6
Chipping Norton C7
Chipping Warden E5
Church Lawford D3
Churchover E3
Claverdon ⇌ B4
Claybrooke Magna E2
Claydon D5
Cleeve Prior A5
Clifford Chambers B5
Clifton-upon-Dunsmore E3
Coleshill B2
Coleshill Parkway ⇌ B2
Combrook C5
Compton Magna D3
Compton Verney C5
Coombe Abbey D3
Corley C3
Corley Moor C3
Cosby E2
Cotesbach E3
Coughton A5
Coventry ⇌ C3
Crabbs Cross A4
Crick E4
Cropredy D6
Cubbington C4
Curdworth B2
Dadlington D2
Darlingscott C6
Daventry E4
Devitts Green C2
Dirft E4
Dordon C1
Dorridge ⇌ B3
Dorsington B5
Dosthill B2
Draycote D4
Draycott B7
Drayton D6
Drayton Bassett B1
Duddeston ⇌ A2
Dunchurch E4
Dunnington A5
Dunton Bassett E2
Earl Shilton D2
Earlswood ⇌ B3
Easenhall D3
Eathorpe D4
Ebrington B6
Edgehill D6
Enderby E2
Enstone D7
Epwell D6
Erdington ⇌ B2
Ettington C5
Evesham ⇌ A6
Exhall B5
Eydon E5
Farnborough D5
Fazeley B2
Fenny Compton D5
Fenny Drayton D2
Fillongley C2
Finham C3
Finstall A4
Five Ways C4
Five Ways ⇌ A3
Flecknoe E4
Four Oaks ⇌ B2
Frankton D4
Frolesworth E2
Galley Common C2
Gaydon D5
George Eliot Hospital D2
Gilson B2
Glascote C1
Grandborough E4
Grandborough Fields E4
Gravelly Hill ⇌ B2
Great Alne B5
Great Bourton D6
Great Wolford C7
Grendon C2
Gun Hill C2
Halford C6
Hall Green ⇌ B3
Hampton in Arden ⇌ B3
Hampton Lucy C5
Hampton Magna C4
Hampton-in-Arden B3
Hams Hall B2
Hamstead ⇌ A2
Hanwell D6
Harborough Magna E3
Harbury D5
Hartshill C2
Harvington A5
Haselor B5
Hatton C4
Hatton Park C4
Hatton ⇌ C4
Henley in Arden ⇌ B4
Hidcote Boyce B6
Higham-on-the-Hill D2
Hill D4
Hill Wootton C4
Hillmorton E4
Hinckley ⇌ D2
Hockley Heath B4
Hollywood A3
Honeybourne ⇌ B6
Honiley C4
Honington C6
Hunningham D4
Hurley C2
Hurley Common C2
Idlicote C6
Illshaw Heath B3
Ilmington B6
Iron Cross A5
Jewellery Quarter ⇌ A2
Kenilworth C4
Keresley C3
Keresley Village C3
Kilsby E4
Kineton C5
King's Newnham D3
Kings Coughton A5
Kings Heath A3
Kings Sutton ⇌ E6
Kingsbury B2
Kitebrook C7
Kites Hardwick D4
Knightcote D5
Knowle B3
Ladbroke D5
Langley B4
Langley Green ⇌ A2
Lapworth ⇌ B4
Lawford Heath D4
Lea Hall ⇌ B3
Lea Marston B2
Leamington Hastings D4
Leamington Spa ⇌ C4
Leek Wootton C4
Leicester Forest East E1
Leicester ⇌ E1
Leire E2
Lenchwick A6
Lighthorne C5
Lighthorne Heath D5
Lilbourne E3
Little Alne B5
Little Bourton D6
Little Compton C7
Little Lawford D3
Little Warton C1
Little Wolford C7
Long Compton C7
Long Itchington D4
Long Lawford D3
Long Marston B6
Longbridge ⇌ A3
Lower Binton B5
Lower Brailes C6
Lower Quinton B6
Lower Shuckburgh E4
Lower Tadmarton D6
Lowsonford B4
Loxley C5
Luddington B5
Lutterworth E3
Mappleborough A4
Mappleborough Green A4
Market Bosworth D1
Marlcliff B5
Marston B2
Marston Green ⇌ B3
Marton D4
Maxstoke C2
Maypole A3
Measham C1
Meriden C3
Mickleton B6
Middle Littleton A6
Middleton B2
Minworth B2
Mollington D6
Monks Kirby D3
Moor Street ⇌ A3
Moreton in Marsh ⇌ B7
Moreton Morrell C5
Moreton Paddox C5
Moseley A3
Napton on the Hill D5
Narborough ⇌ E2
NEC B3
Nether Whitacre C2
New Street ⇌ A3
Newbold on Avon E3
Newbold on Stour C6
Newbold Pacey C5
Newton E3
Newton Regis C1
No Mans Heath C1
North Newington D6
Northend D5
Northfield ⇌ A3
Norton A5
Norton Lindsey C4
Norton-Juxta-Twycross C1
Nuneaton ⇌ D2
Oddington B7
Offchurch D4
Old Arley C2
Olton ⇌ B3
Onley Prison E4
Over Norton C7
Over Whitacre C2
Oxhill C6
Packington C3
Pailton D3
Pathlow B5
Paxford B6
Pebworth B6
Perry Bar ⇌ A2
Pillerton Hersey C5
Pillerton Priors C6
Pinley Green B4
Polesworth ⇌ C1
Portway A4
Preston Bagot B4
Preston on Stour B5
Princethorpe D4
Priors Hardwick D5
Priors Marston E5
Radford (West Midlands) C3
Radford (Worcs) A5
Radford Semele C4
Radway D6
Ratcliffe Culey C2
Ratley D6
Redditch ⇌ A4
Redlands C5
Ridge Lane C2
Rowington B4
Rowley Regis ⇌ A3
Royal Leamington Spa C4
Rugby ⇌ E3
Ryton-on-Dunsmore D3
Salford C7
Salford Priors A5
Sambourne A4
Sandwell & Dudley ⇌ A2
Selly Oak ⇌ A3
Shawbury C2
Shawell E3
Sheepy Magna C1
Sheldon B3
Shenington D6
Shilton D3
Shipston-on-Stour C6
Shirley ⇌ B3
Shotteswell D6
Shrewley Common B4
Shustoke C2
Shutford D6
Shuttington C1
Sibford Ferris D6
Sibford Gower D6
Sibson D1
Smethwick Galton Bridge ⇌ A2
Smethwick Rolfe Street ⇌ A2
Snarestone C1
Snitterfield B5
Snow Hill ⇌ A2
Solihull ⇌ B3
South Littleton A6
South Wigston ⇌ E2
Southam D4
Spring Road ⇌ B3
Stareton C4
Staverton E4
St. Cross Hospital E4
Stechford ⇌ B2
Stockton D4
Stoke Golding D2
Stoneleigh C4
Stourton C6
Stratford-upon-Avon ⇌ B5
Street Ashton D3
Stretton under Fosse D3
Stretton-on-Dunsmore D4
Stretton-on-Fosse B6
Studley A4
Sutton Coldfield ⇌ B2
Sutton-under-Brailes C6
Swalcliffe D6
Swinford E3
Tadmarton D6
Tame Bridge ⇌ A2
Tamworth B2
Tamworth ⇌ A2
Tanworth in Arden B4
Tardebigge A4
Temple Grafton B5
Temple Herdewyke D5
The Hawthorns ⇌ A2
The Lakes ⇌ B4
Thurlaston D4
Tidbury Green B3
Tiddington C5
Tile Hill ⇌ C3
Todenham C6
Tredington C6
Twycross C1
Twycross Zoo C1
Tyburn B2
Tyseley ⇌ B3
Tysoe C6
Ufton D4
Ullesthorpe E2
University of Warwick C3
University ⇌ A3
Upper Brailes C6
Vauxhall A2
Walcott B5
Walmley B2
Walsall ⇌ A2
Walsgrave Hospital D3
Walsgrave Triangle D3
Wappenbury D4
Ward End B2
Wardington E6
Warmington D6
Warton C1
Warwick ⇌ C4
Warwick Parkway ⇌ C4
Water Orton ⇌ B2
Weddington D2
Welford on Avon B5
Wellesbourne C5
Weston on Avon B5
Weston Subedge B6
Weston under Wetherley D4
Whatcote C6
Whichford C7
Whitacre Heath B2
Whitestone D2
Whitlock's End ⇌ B3
Whitnash C4
Wibtoft E2
Widney Manor ⇌ B3
Wigginton Heath D7
Willenhall D3
Willersey B6
Willey E3
Willoughby E4
Wilmcote ⇌ B5
Wilnecote C1
Wilnecote ⇌ B1
Wimpstone B5
Wishaw B2
Witherley C2
Withybrook D3
Witton ⇌ A2
Wixford A5
Wolston D3
Wolverton B4
Wolvey D2
Wood End C2
Wood End ⇌ B4
Woodford Halse E5
Wootton Wawen ⇌ B4
Wroxall C4
Wroxton D6
Wylde Green ⇌ B2
Wythall ⇌ A3
Yardley Wood ⇌ B3
Yelvertoft E3